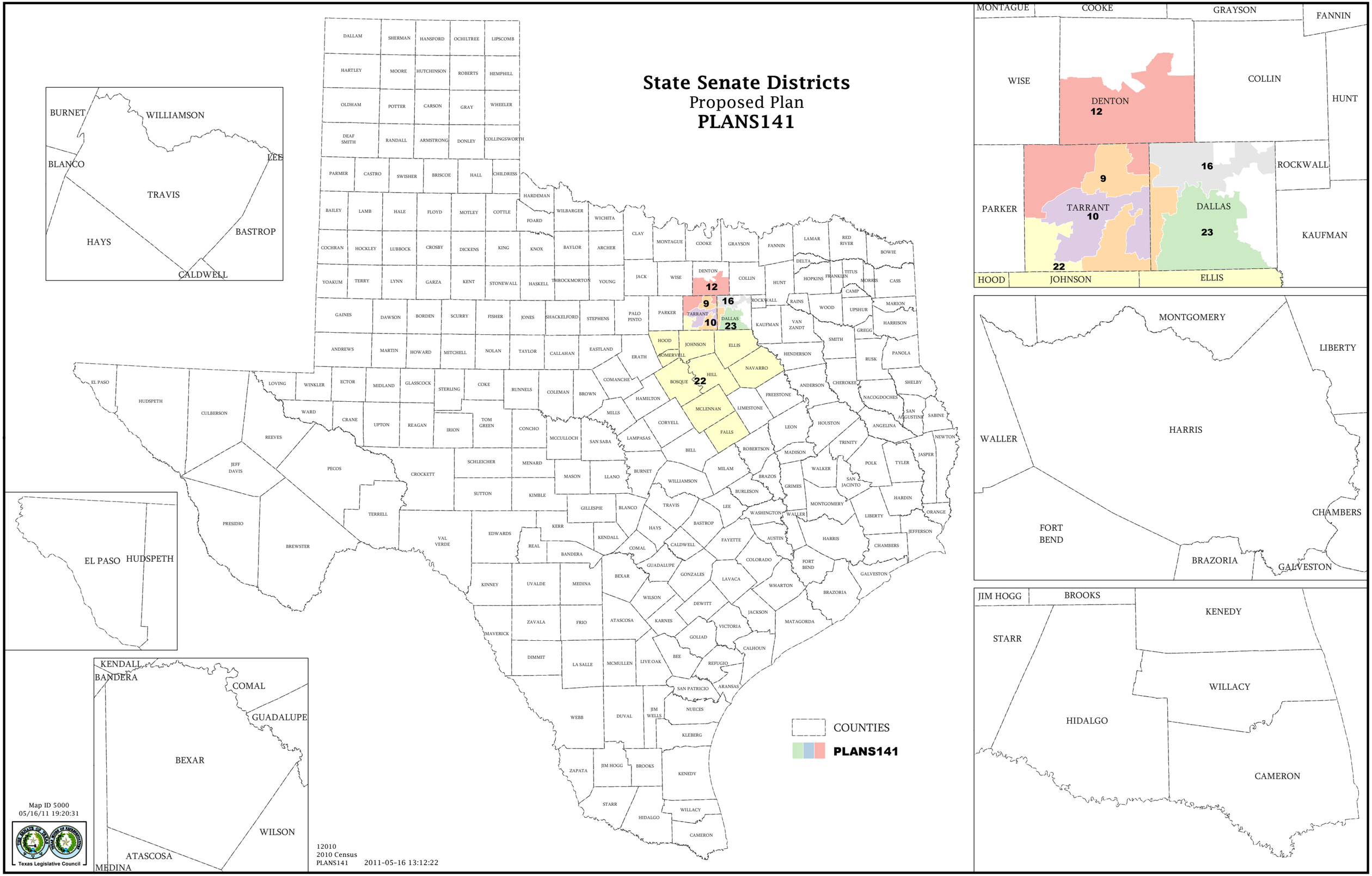State Senate Districts
Proposed Plan
PLANS141