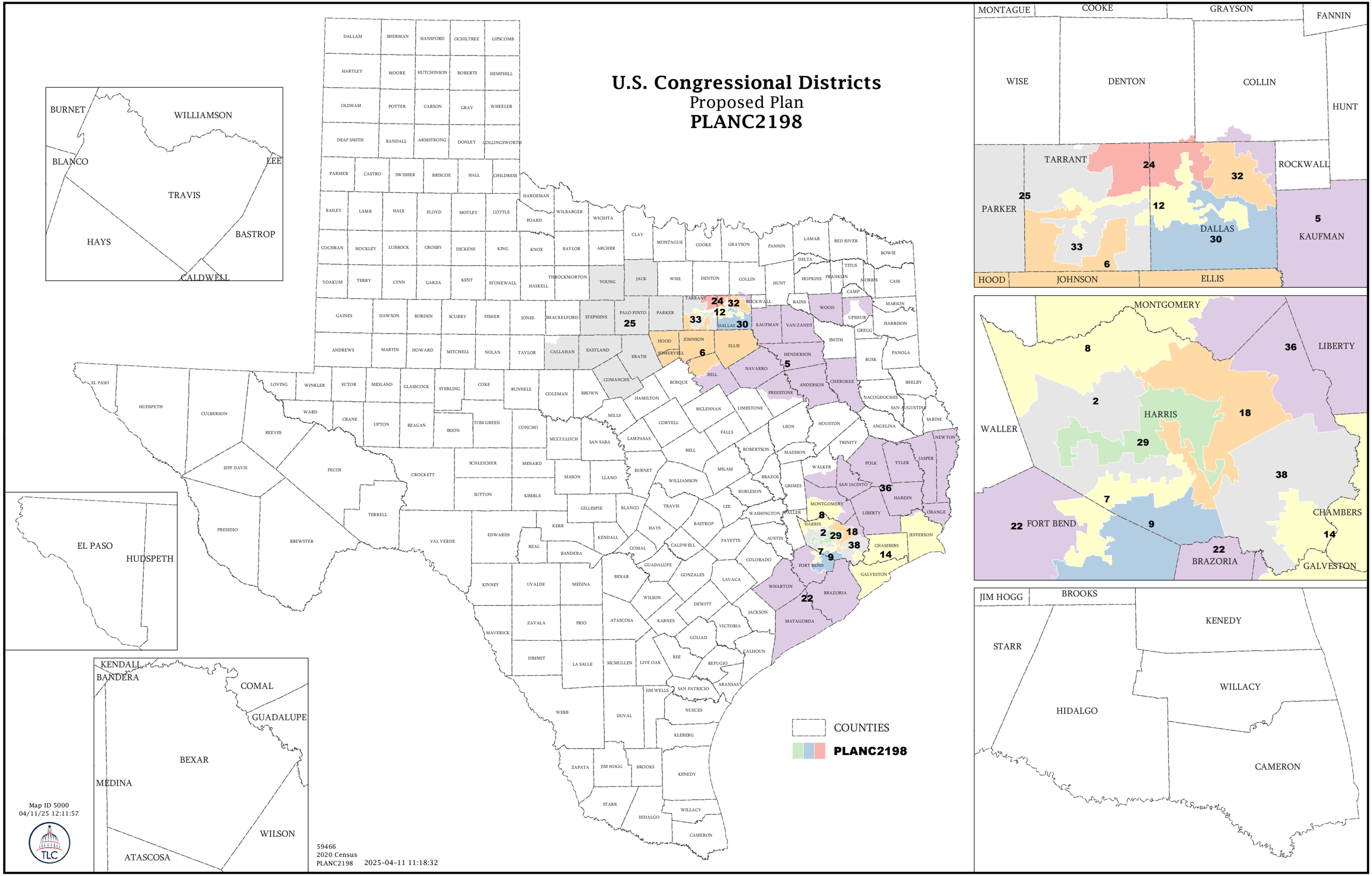U.S. Congressional Districts
Proposed Plan
PLANC2198