# State Senate Districts

## Four-District Proposed Senate Compromise
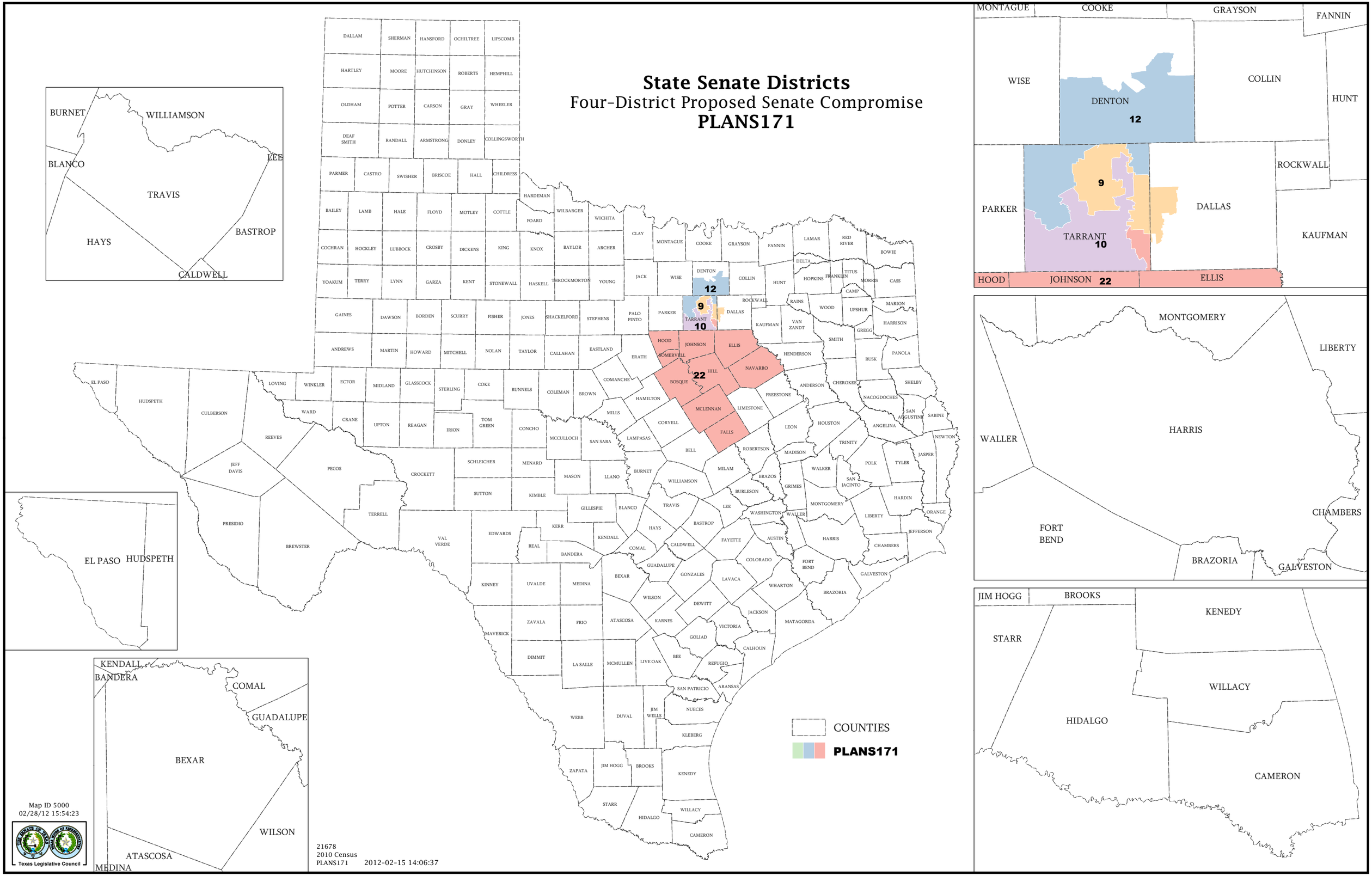
## PLANS171