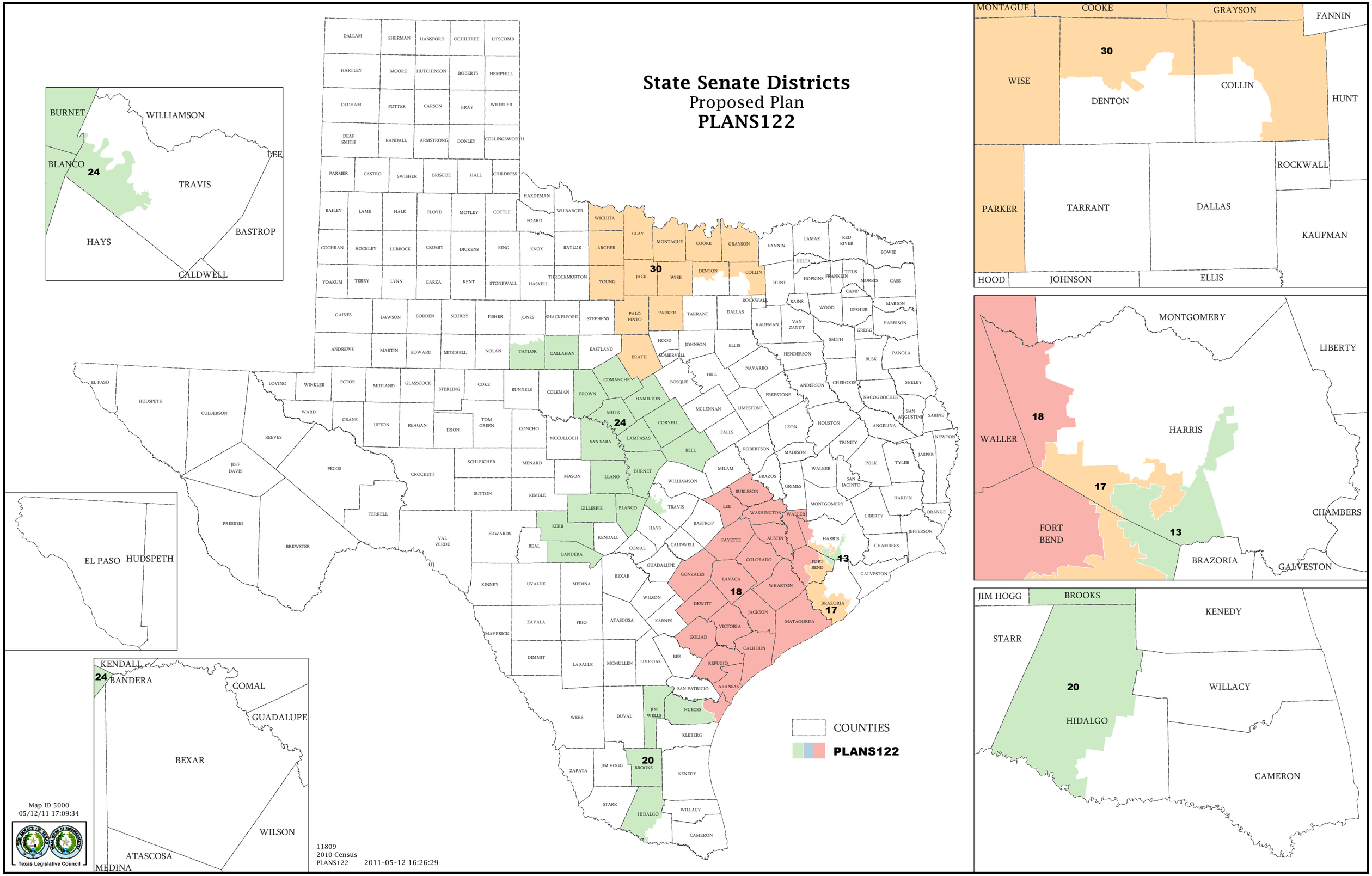State Senate Districts
Proposed Plan
PLANS122