State Senate Districts

Sen. Estes Proposed Interim Amend to PlanS148
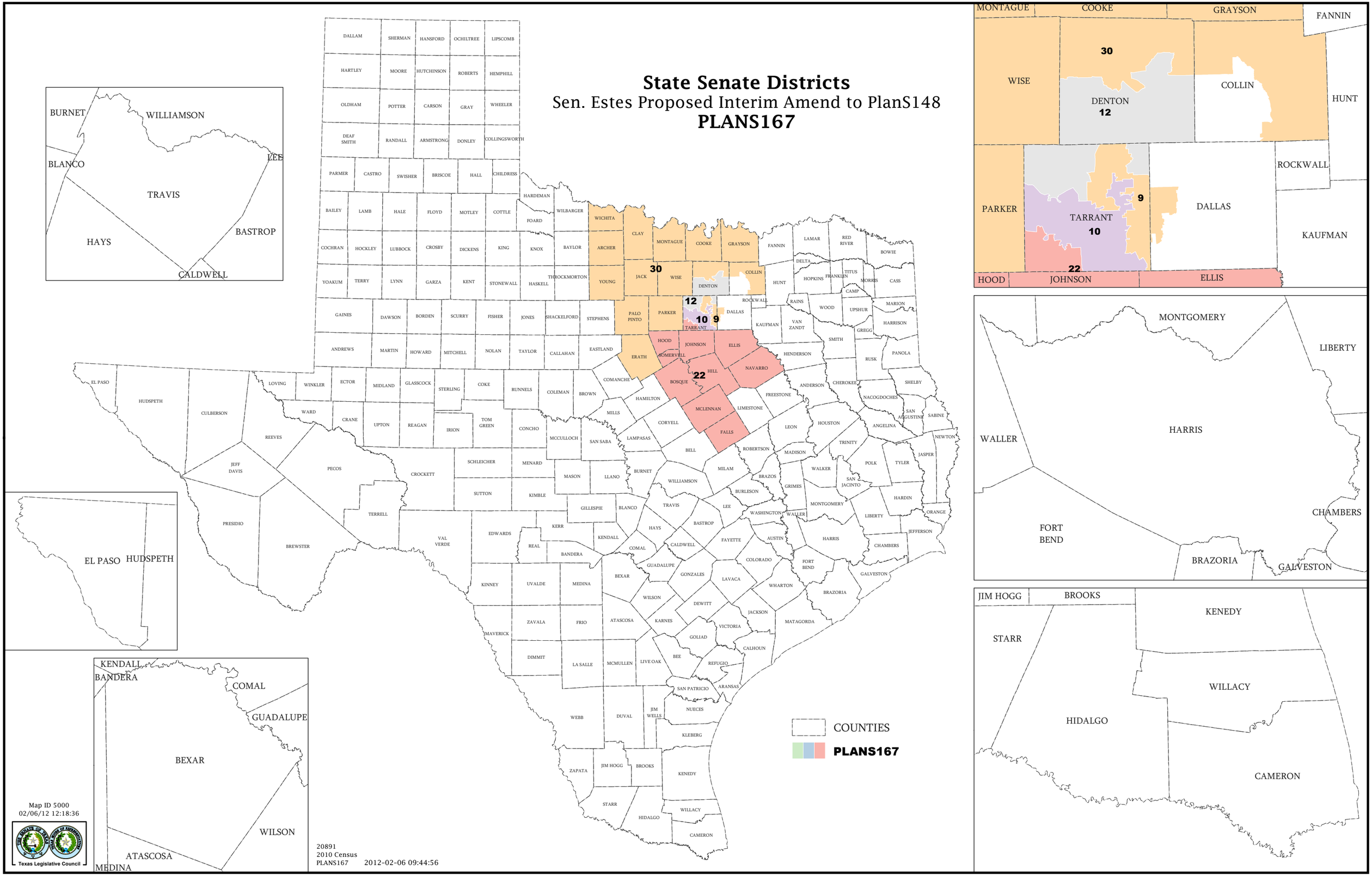
PLANS167